

HARLEY HOUSE  
MARYLEBONE, NW1

---

ARLINGTON RESIDENTIAL





A recently refurbished and beautifully presented four-bedroom apartment (233 sq m/2,512 sq ft) set on the fifth floor of this highly sought after portered building located moments from Regent's Park.

The apartment offers excellent entertaining space comprising of three reception rooms (all south facing), separate eat-in kitchen and four bedrooms with three bathrooms and private balcony. Being on the 5<sup>th</sup> floor the flat has views towards Regent's Park from the 2 rear facing bedrooms.



Harley House is a gated building and benefits from 24 hour security portering staffed from a dedicated security lodge. The building is set back off Marylebone Road and located only a few hundred yards from both Marylebone High Street and Regent's Park. The West End is a short distance away with nearby transport links including Regent's Park, Baker Street and Great Portland Street underground stations, as well as Marylebone and Euston train stations.



A parking space immediately outside the entrance to the apartment is available to be purchased by separate negotiation.























9-87 & 101

# 75 Harley House 56 Marylebone Road, NW1

Gross internal area (approx.)

233 Sq m (2512 Sq ft) Including Under 1.5m

231 Sq m (2487 Sq ft) Excluding Under 1.5m

For identification only, Not to Scale



Floor Plan by **capital group** 020 8671 7722

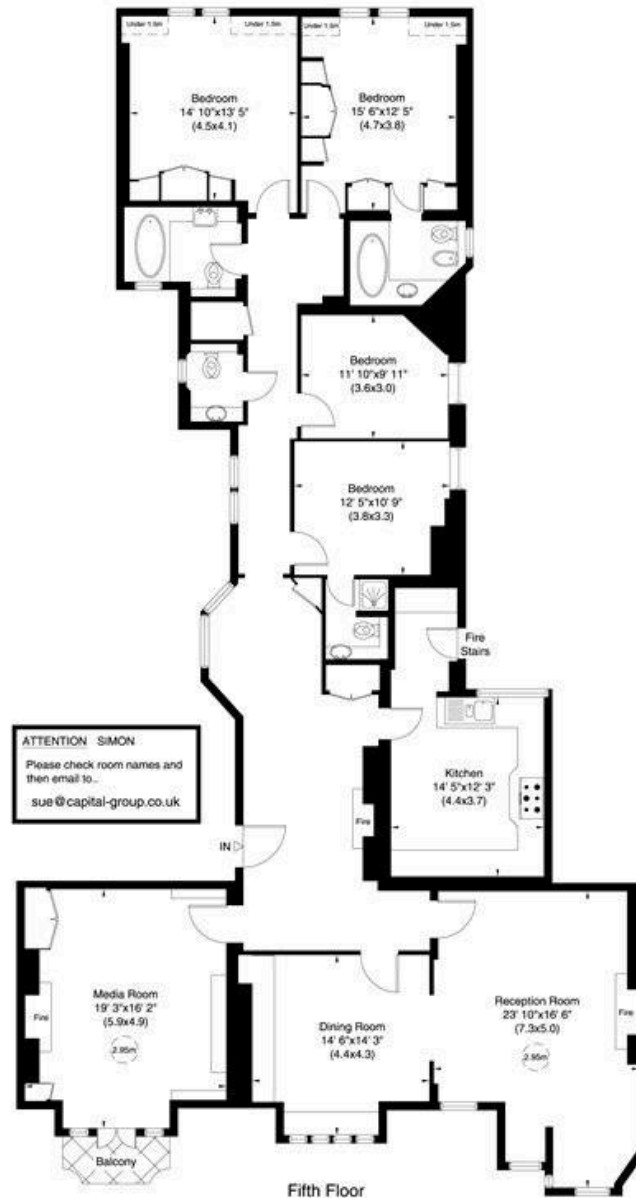

Fifth Floor

Not to scale, for guidance only and must not be relied upon as a statement of fact. All measurements and areas are approximate only (and have been prepared in accordance with the current edition of the RICS Code of Measuring Practice).

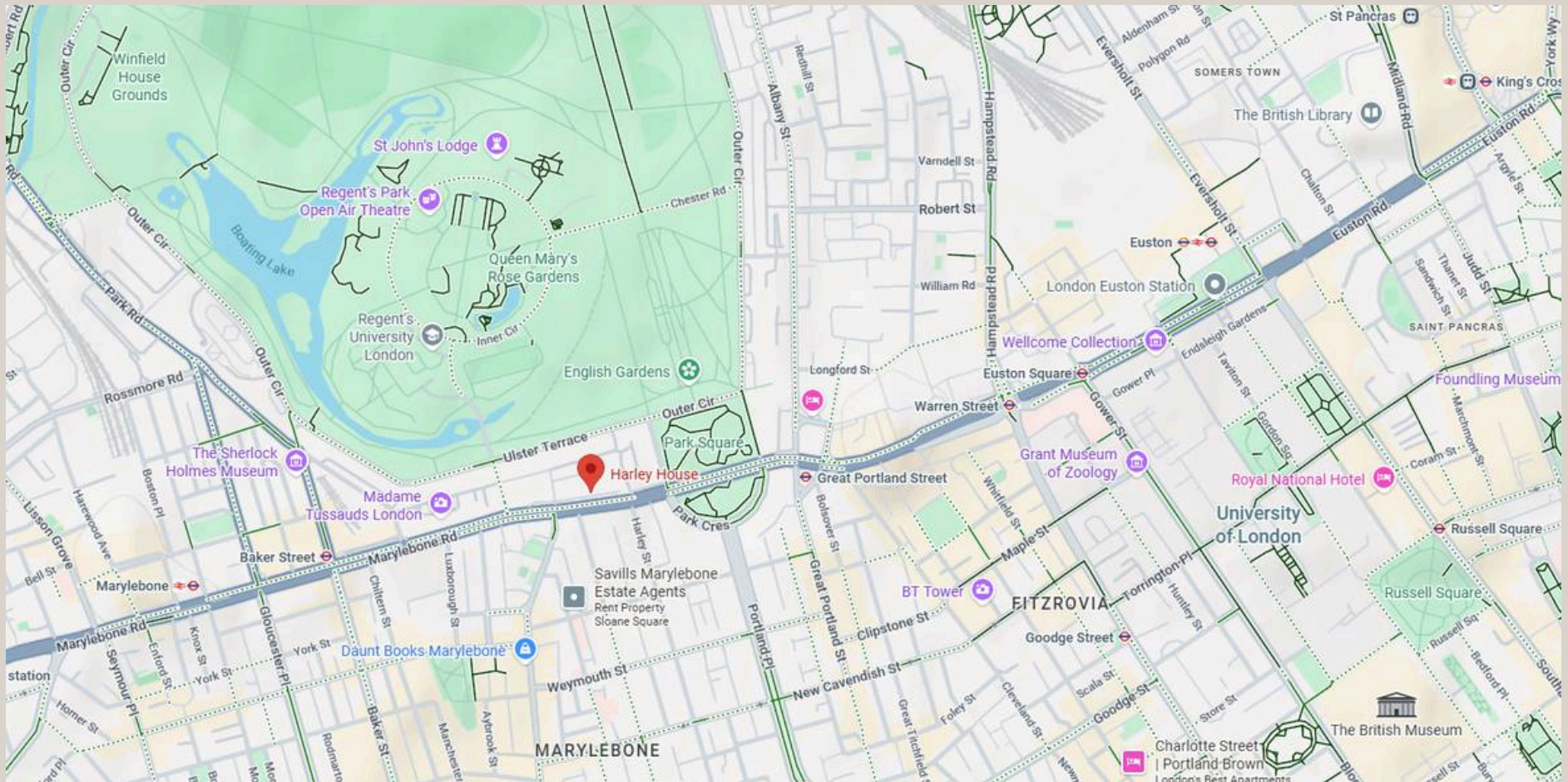

Price	£4,750,000
Tenure	990 year lease remaining, with the benefit of a Share of Freehold
Service Charge	Aprox. £18,000 per annum
Council Tax	Band H
EPC	D

# ARLINGTON

## RESIDENTIAL

[www.arlingtonresidential.com](http://www.arlingtonresidential.com)

---

8 Wellington Road, St John's Wood, London,  
NW8 9SP

---

+44 (0)20 7722 3322

---

[info@arlingtonresidential.com](mailto:info@arlingtonresidential.com)

---

These particulars have been produced as a general guide for this property only and no other purpose. They are not an offer or contract. You should not rely on statements in these particulars or by word of mouth or in writing as being factually accurate about the property, its condition or its value. Neither any primary agent or joint agent has any authority to make or give any representations or warranties in relation to the property, and accordingly, any information given is entirely without responsibility on the part of the agents or lessor(s). The photographs show only certain parts of the property as they appeared at the time they were taken. Any areas, measurements and distances given are approximate only. Any reference to alterations to, or use of, any part of the property does not mean that any necessary planning, building regulations or other consent has been obtained nor have any services, equipment or facilities been tested. A lessee should satisfy themselves by inspection or otherwise. The VAT position relating to the property may change without notice. Please contact us for further information regarding the approved Client Money Protection (CMP) scheme and the property redress scheme which we are a member of.

where St., Any City, ST 12345