



CAVENDISH AVENUE, ST JOHN'S WOOD NW8

**ARLINGTON**  
RESIDENTIAL

A Grade 2 listed house set back behind a gated driveway with parking for 7 plus cars and featuring a south west facing garden with a swimming pool. The house, provides approx. 5,230 sq ft / 486 sq m of accommodation excluding the Studio (170 sq ft / 16 sq m).

Cavendish Avenue is widely regarded as one of the finest streets in St John's Wood and is located within a few hundred yards of both St John's Wood High Street and St John's Wood Underground Station (Jubilee Line).

### **ACCOMMODATION AND AMENITIES:**

PRINCIPAL BEDROOM SUITE COMPRISING BEDROOM, DRESSING ROOM, AND BATHROOM, 5 FURTHER BEDROOMS, 3 FURTHER BATHROOMS, TWO LARGE INTERCOMMUNICATING RECEPTION ROOMS, LIBRARY/STUDY, FAMILY ROOM, DINING ROOM, KITCHEN/BREAKFAST ROOM, CONSERVATORY, PLAYROOM/GYM, UTILITY ROOM, GUEST CLOAKROOM, STAFF BEDROOM AND BATHROOM, SECURE PARKING FOR 7+ CARS BEHIND WROUGHT IRON GATES, SOUTH WEST FACING REAR GARDEN WITH SWIMMING POOL.

**GUIDE PRICE: £12,950,000**

**Tenure: Freehold**

**EPC RATING: D**

**COUNCIL TAX BAND: H**

# ARLINGTON

R E S I D E N T I A L

8 Wellington Road, St. John's Wood, London NW8 9SP  
info@arlingtonresidential.com

+44 (0)20 7722 3322

[arlingtonresidential.com](http://arlingtonresidential.com)

IMPORTANT NOTICE: These particulars are issued for guidance only. They are intended to give a fair overall description of the property and do not constitute a warranty of any kind or to be an offer or contract in whole or in part. Nothing in these particulars shall be deemed to constitute a representation that the property is in good structural condition nor that any services, appliances, equipment or facilities are in good working order, notwithstanding. That all information contained in these particulars, both in the text and in any plans and photographs is given in good faith, intending purchasers should make their own enquiries as to the accuracy of all matters upon which they intend to rely. Measurements are given for guidance only.











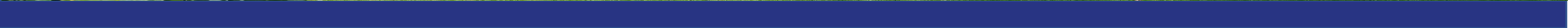





# Cavendish Avenue, London NW8

Approximate Gross Internal Area:  
 486 sq.m. / 5230 sq.ft. (Including plant room)  
 Excluding 'studio' - 16 sq.m. / 170 sq.ft.

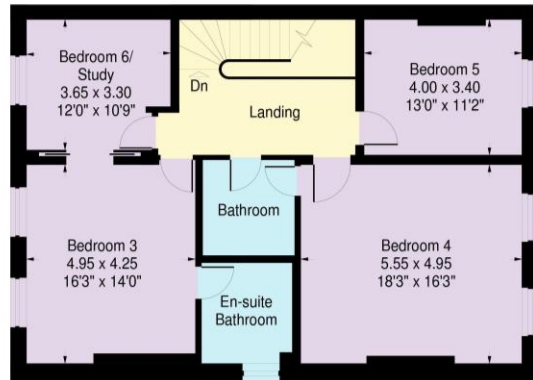

Second Floor

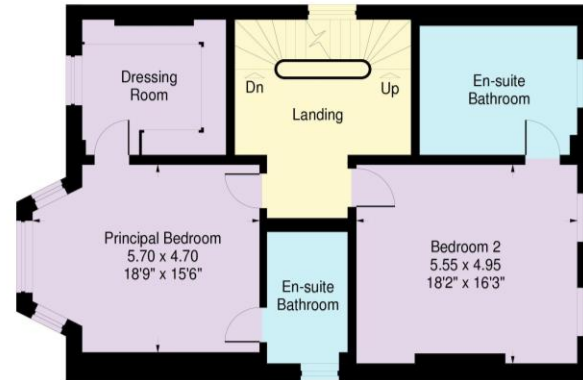

First Floor

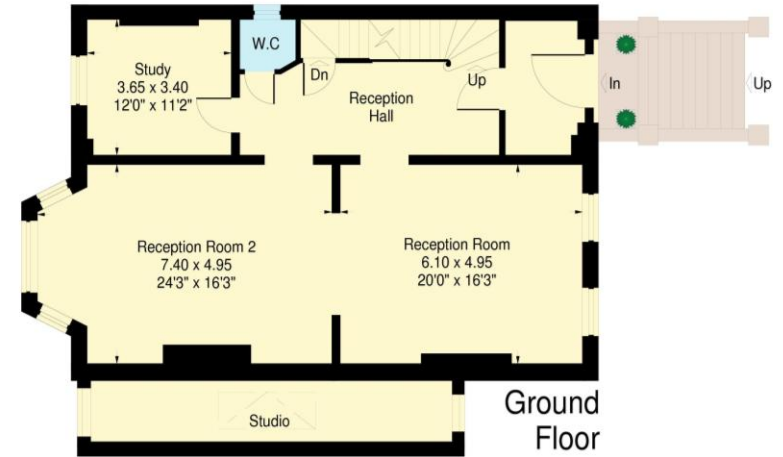

Ground Floor



Garden Level

Not to scale

[www.ProplanUK.co.uk](http://www.ProplanUK.co.uk)  
 This plan has been reproduced from existing material it is for guidance only and must not be relied upon as a statement of fact.