



TOWNSHEND ROAD, ST JOHN'S WOOD NW8

ARLINGTON
RESIDENTIAL

A Low-built, double-fronted house on the east side of St John's Wood, located a few moments walk from Regent's Park and St John's Wood High Street.

This house offers 2,497 sq ft / 232 sq m of accommodation, with the protentional to be enlarged, subject to any necessary consents. The property is in need of modernisation and has remained in the same ownership for 53 years.

Accommodation

• 5 Bedrooms • 3 Bathrooms • Reception room • Guest Cloakroom • Family Room • Kitchen/breakfast room • Garage & additional off-street parking for one small car

GUIDE PRICE: £3,250,000

TENURE: Freehold

EPC RATING: D

COUNCIL TAX BAND: H

ARLINGTON

R E S I D E N T I A L

8 Wellington Road, St. John's Wood, London NW8 9SP
info@arlingtonresidential.com

+44 (0)20 7722 3322
arlingtonresidential.com





Townshend Road, NW8

Gross internal area (approx.)

232 Sq m (2497 Sq ft) Including Under 1.5m and Garage

For identification only, Not to Scale



capital 020 8671 7722

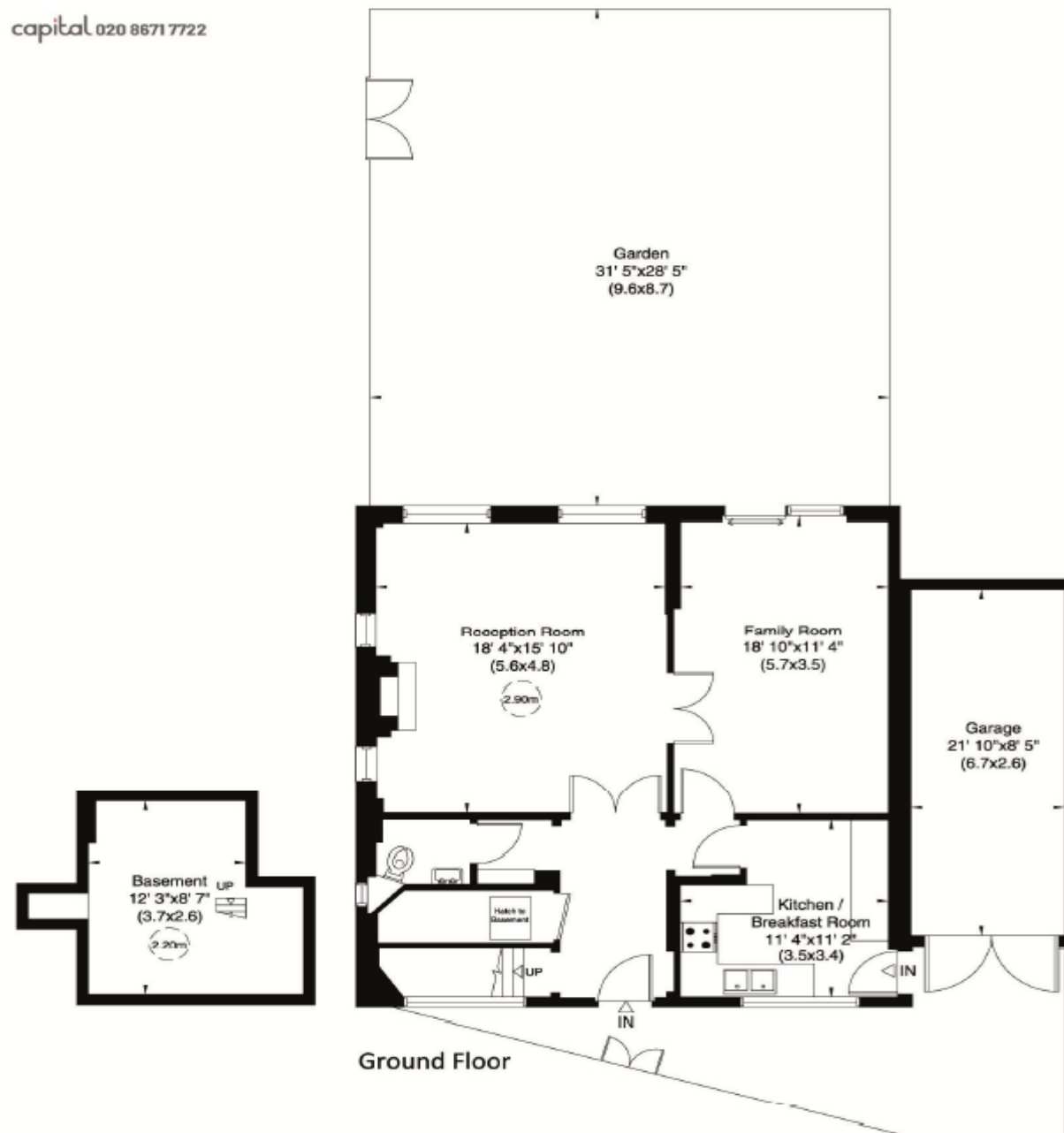

Ground Floor

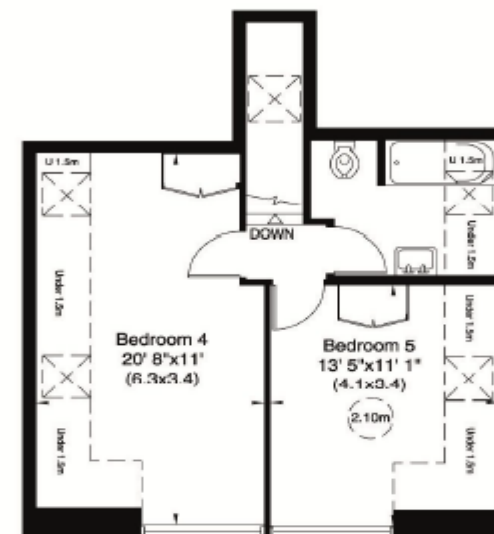

Second Floor

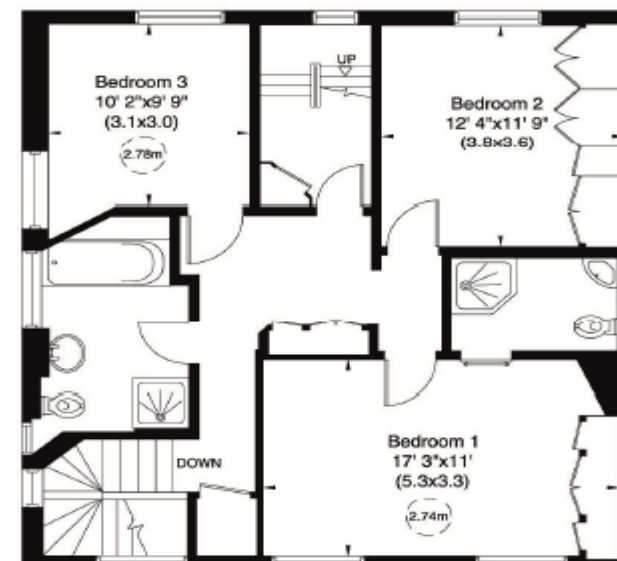

First Floor