



SHERINGHAM, ST. JOHN'S WOOD PARK, ST. JOHN'S WOOD
NW8

ARLINGTON
RESIDENTIAL

A beautifully presented 7th floor apartment providing 1,159 sq ft/ 107 sq m of accommodation. The flat has recently been refurbished throughout and features a large reception room with sliding doors onto balcony offering far reaching south east facing views across the London skyline.

Sheringham forms part of the exclusive 'Queensmead' development which is noted for its excellent porterage, high level of security and residents off street parking facilities. The building is conveniently situated between Swiss Cottage and St John's Wood underground stations (Jubilee Line) with St John's Wood High Street only approximately 0.6 miles away offering an array of shops, restaurants and cafes. Primrose Hill Park, offering over 60 acres of green space is only 0.5 miles away approximately.

ASKING PRICE: £1,950,000

TENURE: Leasehold 150 years remaining

SERVICE CHARGE: £13,625.46 per annum

GROUND RENT: n/a

EPC RATING: C

COUNCIL TAX BAND: G

ARLINGTON

R E S I D E N T I A L

8 Wellington Road, St. John's Wood, London NW8 9SP
info@arlingtonresidential.com

+44 (0)20 7722 3322

arlingtonresidential.com

IMPORTANT NOTICE: These particulars are issued for guidance only. They are intended to give a fair overall description of the property and do not constitute a warranty of any kind or to be an offer or contract in whole or in part. Nothing in these particulars shall be deemed to constitute a representation that the property is in good structural condition nor that any services, appliances, equipment or facilities are in good working order, notwithstanding. That all information contained in these particulars, both in the text and in any plans and photographs is given in good faith, intending purchasers should make their own enquiries as to the accuracy of all matters upon which they intend to rely. Measurements are given for guidance only.











Sheringham

Approx. Gross Internal Area 1159 Sq Ft - 107.67 Sq M

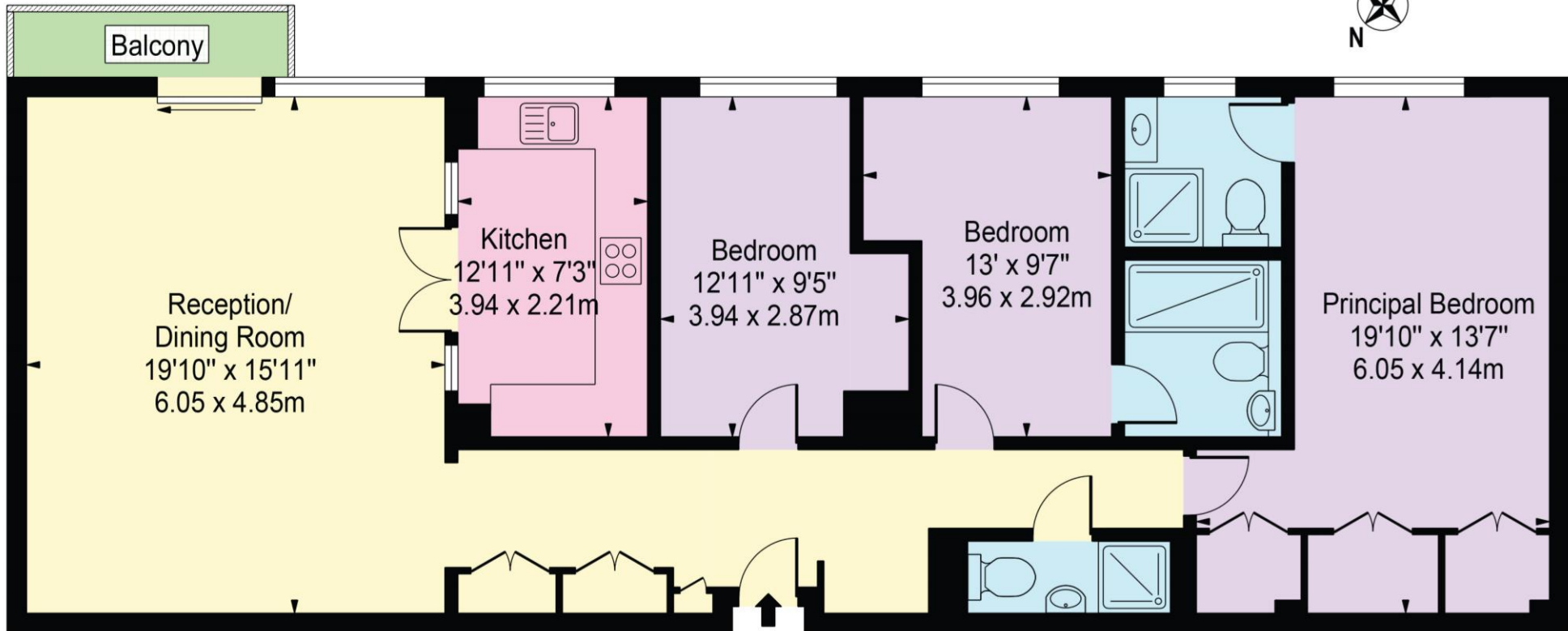

Seventh Floor

For Illustration Purposes Only - Not To Scale

This floor plan should be used as a general outline for guidance only and does not constitute in whole or in part an offer or contract. Any intending purchaser or lessee should satisfy themselves by inspection, searches, enquiries and full survey as to the correctness of each statement. Any areas, measurements or distances quoted are approximate and should not be used to value a property or be the basis of any sale or let.

Copyright Morriarti Photography & Design LTD