



Hamilton Gardens, St John's Wood NW8

ARLINGTON
RESIDENTIAL

A well-presented mid-terrace Victorian family home providing 1,947 sq ft/180 sq m of accommodation. Positioned in the heart of St John's Wood the house features light and well-planned accommodation and benefits from a south facing rear garden.

Hamilton Gardens is one of the quietest streets in St John's Wood located approximately 0.4 miles from The American School of London, St John's Wood High Street and St John's Wood Underground Station (Jubilee Line).

EPC Rating: D

Council Tax Band: H

GUIDE PRICE £2,895,000

Freehold

Sole Agent

ARLINGTON

RESIDENTIAL

8 Wellington Road, St. John's Wood, London NW8 9SP
info@arlingtonresidential.com

+44 (0)20 7722 3322
arlingtonresidential.com

IMPORTANT NOTICE: These particulars are issued for guidance only. They are intended to give a fair overall description of the property and do not constitute a warranty of any kind or to be an offer or contract in whole or in part. Nothing in these particulars shall be deemed to constitute a representation that the property is in good structural condition nor that any services, appliances, equipment or facilities are in good working order, notwithstanding. That all information contained in these particulars, both in the text and in any plans and photographs is given in good faith, intending purchasers should make their own enquiries as to the accuracy of all matters upon which they intend to rely. Measurements are given for guidance only.









22 Hamilton Gardens, NW8

Approx. Gross Internal Area *
1947 Ft² - 180.88 M²

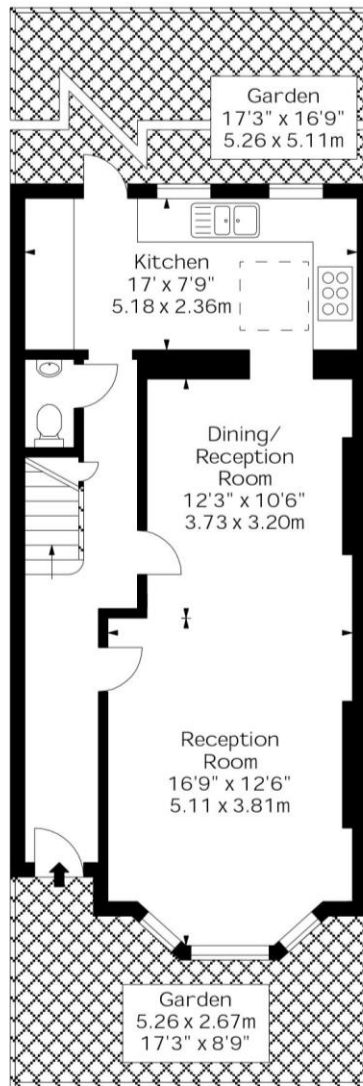

Ground Floor

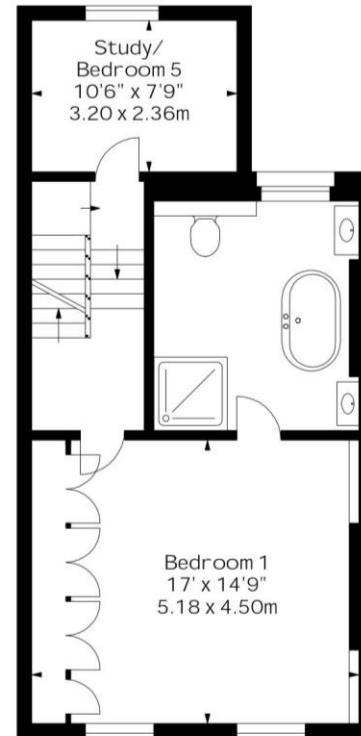

First Floor

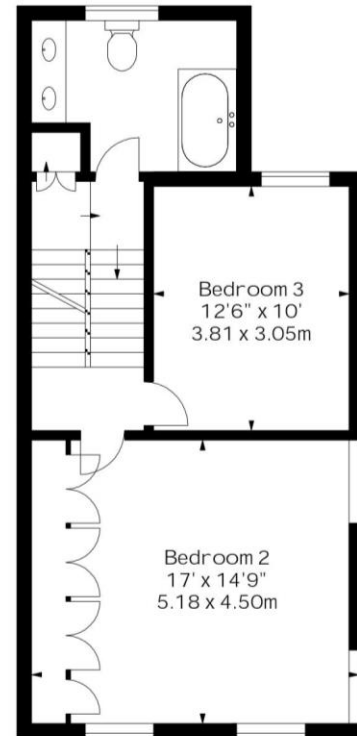

Second Floor



Third Floor

Illustration For Identification Purposes Only. Not to Scale

* As Defined by RICS - Code of Measuring Practice

© BKR Floorplans.
Tel 020 7787 5544